

**ITEM 18. MOBILE CRANES – TEMPORARY ROAD CLOSURES – DANGAR
STREET CHIPPENDALE**

TRIM RECORD NO: 2016/151167

RECOMMENDATION

It is recommended that the Committee endorse the temporary road closure of Dangar Street between Abercrombie and Wiley Streets, Chippendale, on Saturday 4 June 2016 from 7am to 5pm, subject to the following conditions:

- (A) The Applicant must comply with the temporary road closure conditions as mentioned in Schedule C of this Agenda.
- (B) The Applicant must comply with any other conditions imposed by City's Construction Regulation Unit.
- (C) The Applicant has indicated Saturday 11 June 2016 as an alternative date for the above work as a contingency for inclement weather.
- (D) The Applicant must contact Redfern Police to discuss deployment of user pay police for the road closure.
- (E) The Applicant is to obtain a Road Occupancy Licence from the Transport Management Centre prior to commencement of works.
- (F) The Applicant must provide a telephone number of the supervisor responsible for the proposed closure and include contact details in the notification letters to be distributed to affected stakeholders.

VOTING MEMBERS FOR THIS ITEM

<i>Voting Members</i>	<i>Support</i>	<i>Object</i>
City of Sydney		
Roads and Maritime Services		
NSW Police – Redfern LAC		
Representative for the Member for Newtown		

DECISION

BACKGROUND

MCB Constructions Pty Ltd has applied for the temporary road closure of Dangar Street between Abercrombie and Wiley Streets, Chippendale, on Saturday 4 June 2016 from 7am to 5pm.

COMMENTS

The proposed temporary road closure is required to allow a mobile crane to remove external stairs at the rear of property 140-144 Cleveland Street, Chippendale.

The Applicant has provided a site-specific Traffic Control Plan that includes details of barricades, signs, flagmen and other traffic devices to implement the proposed road closure

The temporary road closure will not affect any other properties, as local access will be provided at all times and alternative access routes are available nearby.

CONSULTATION

The Applicant will be required to notify affected stakeholders as stipulated in Schedule C.

FINANCIAL

All costs associated with the proposed closure will be borne by the Applicant.

ATTACHMENTS

Mobile Cranes – Temporary Road Closures – Dangar Street Chippendale

Joseph Gomes, Area Traffic Engineer

Date: 22/03/2016 **Author:** Craig Reeves **Project:** 140-144 Cleveland Street, Chippendale www.invarion.com
Client: MCB Constructions NSW Pty Ltd **Contact:** Gary Black **Phone:** 0412660405

Comments:

This plan was designed by Craig Reeves of Sydney Traffic Control in accordance with Australian Standards and the RMS's Traffic Control on Worksite Handbook Version 4.0. The plan is designed for the safe closure of Dangar Street, Chippendale for the removal of external metal stair cases. During work detours will be in place residents will have access during work with minor delays expected. Pedestrians will be diverted around the work area. Certified Traffic Controllers will be on site to implement and monitor this TCP. Sydney Traffic Control holds no responsibility for this TCP unless Sydney Traffic Control employees are used to implement and monitor this TCP. All traffic control plans are copyright/property of Sydney Traffic Control and are not transferable unless authorized by Sydney Traffic Control. Any question please contact Craig Reeves of Sydney Traffic Control on 80681844 or 0488793639.



Legend

- traffic controller ahead symbolic day (yellow) T1-200-2*
- Speed Hump
- REDUCE SPEED MMS-ADV-29 MMS-ADV-29
- T1-32 side road closed T1-32
- sign single
- Building
- Vehicle Route 1
- detour (R) T5-1 (R)
- residents only RESIDENTS
- road closed T2-4
- barrier board
- Traffic Controller
- Work Area
- Mobile Crane
- Job Site
- truck
- Vehicle Route 2
- traffic light
- Driveway

Design & Inspect Traffic Control Plan
 Certificate No. 2253016804

CRAIG REEVES
 Expiry Date: 28/10/2016

This card is not proof of identity.

Select/ Modify Traffic Control Plans
 Certificate No. 2252053596

CRAIG REEVES
 Expiry Date: 01/11/2016

This card is not proof of identity.

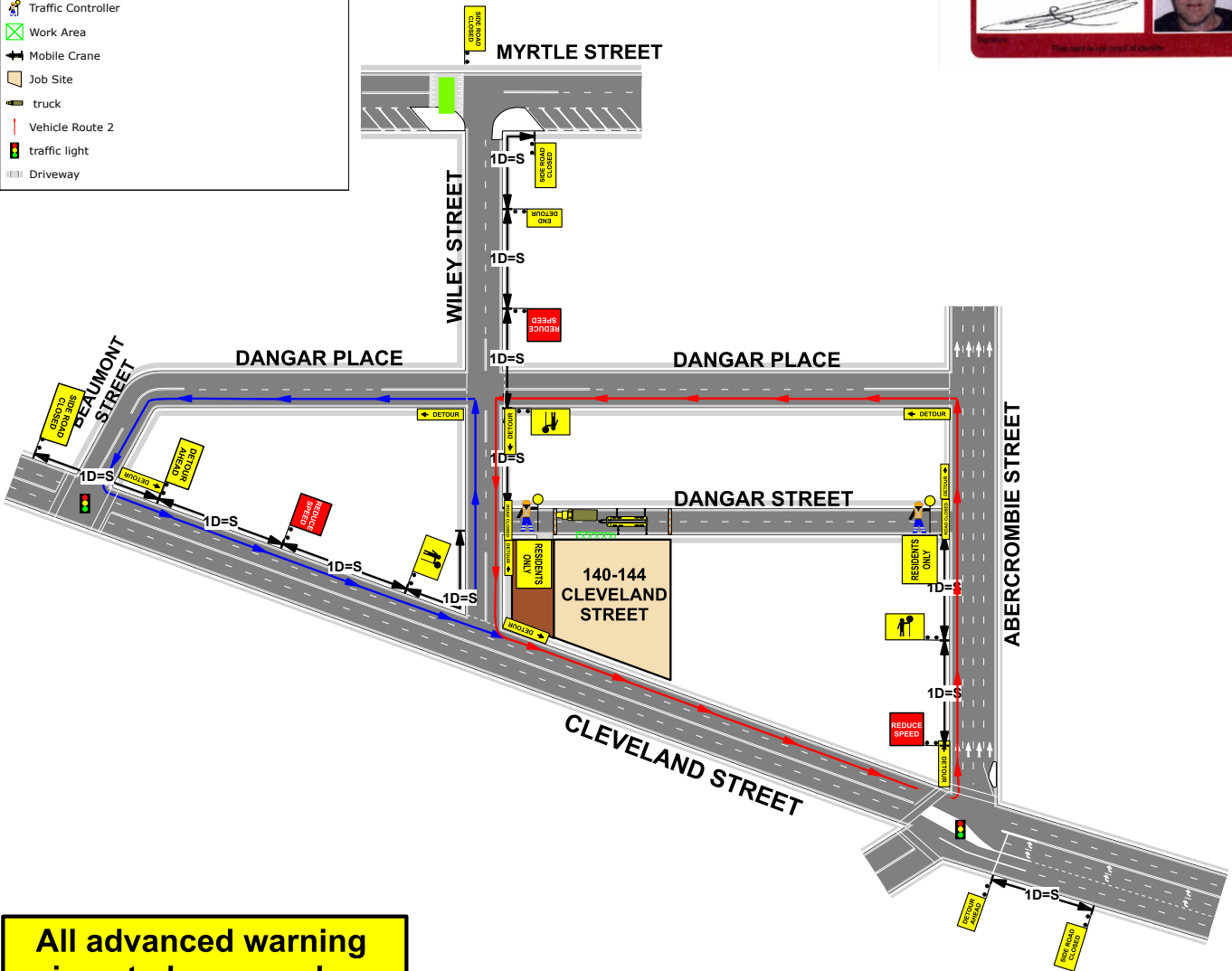

**All advanced warning signs to be spaced as per RMS Roadwork on Worksite Handbook
 1 x Distance = Speed.**

PLAN NOT TO SCALE

